27 DEC 1 0 1975
at 9 o'clock m. Recorded in Vol.
of Records of said County Page
Bea Rose
Fee $2.00 Rec. # 27859

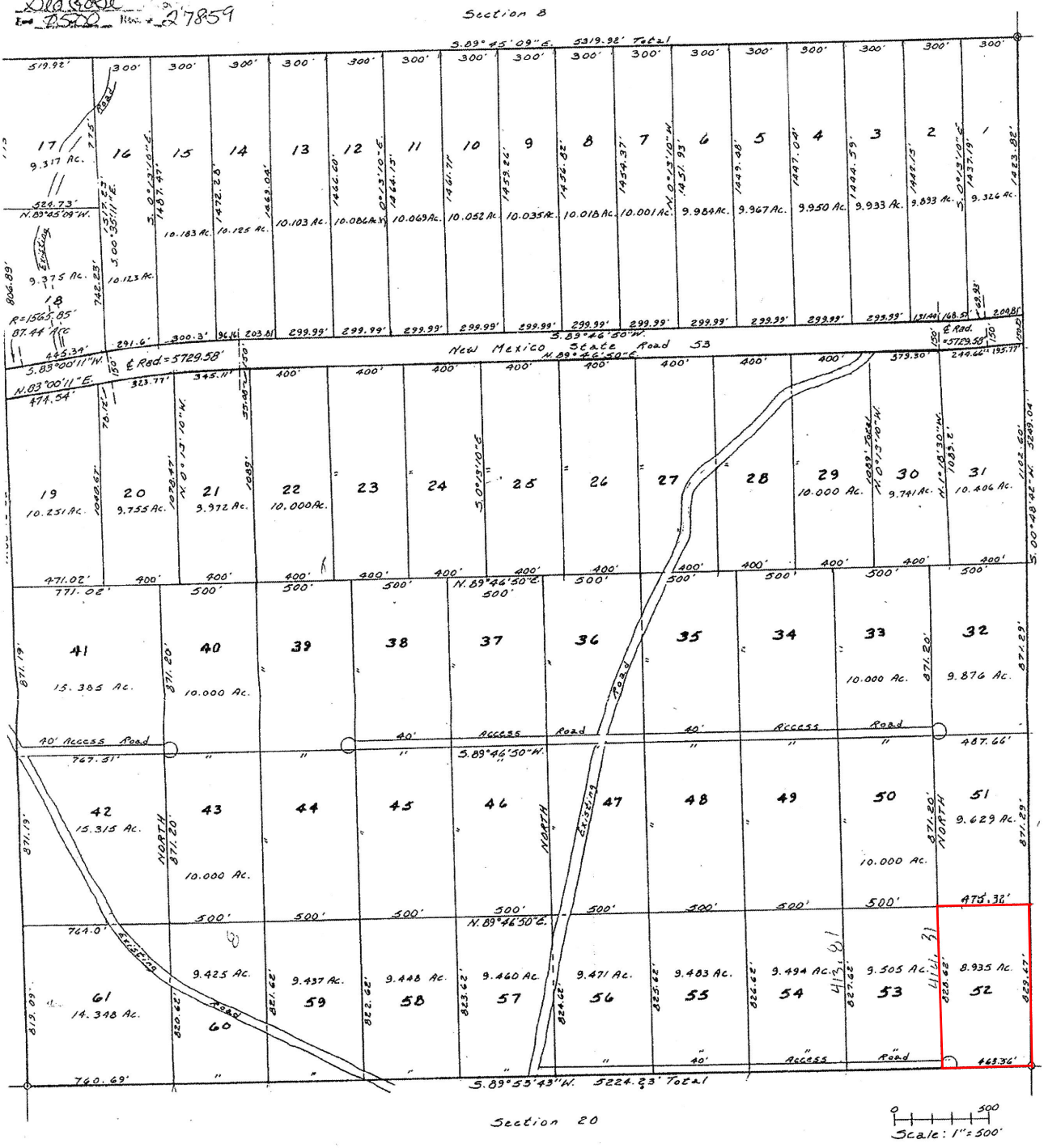

CIBOLA TRAILS

A SUBDIVISION, VALENCIA COUNTY, NEW MEXICO

SHEET 1 OF 6 SHEETS, COMPRISING SECTION 17
TOWNSHIP 8 NORTH, RANGE 13 WEST, N.M.P.M.

ELDER COMPANY OCTOBER, 1975 3399 ERE AFS KLH

ATTACHED
OCT 10 1975
0-3-8
#
697