

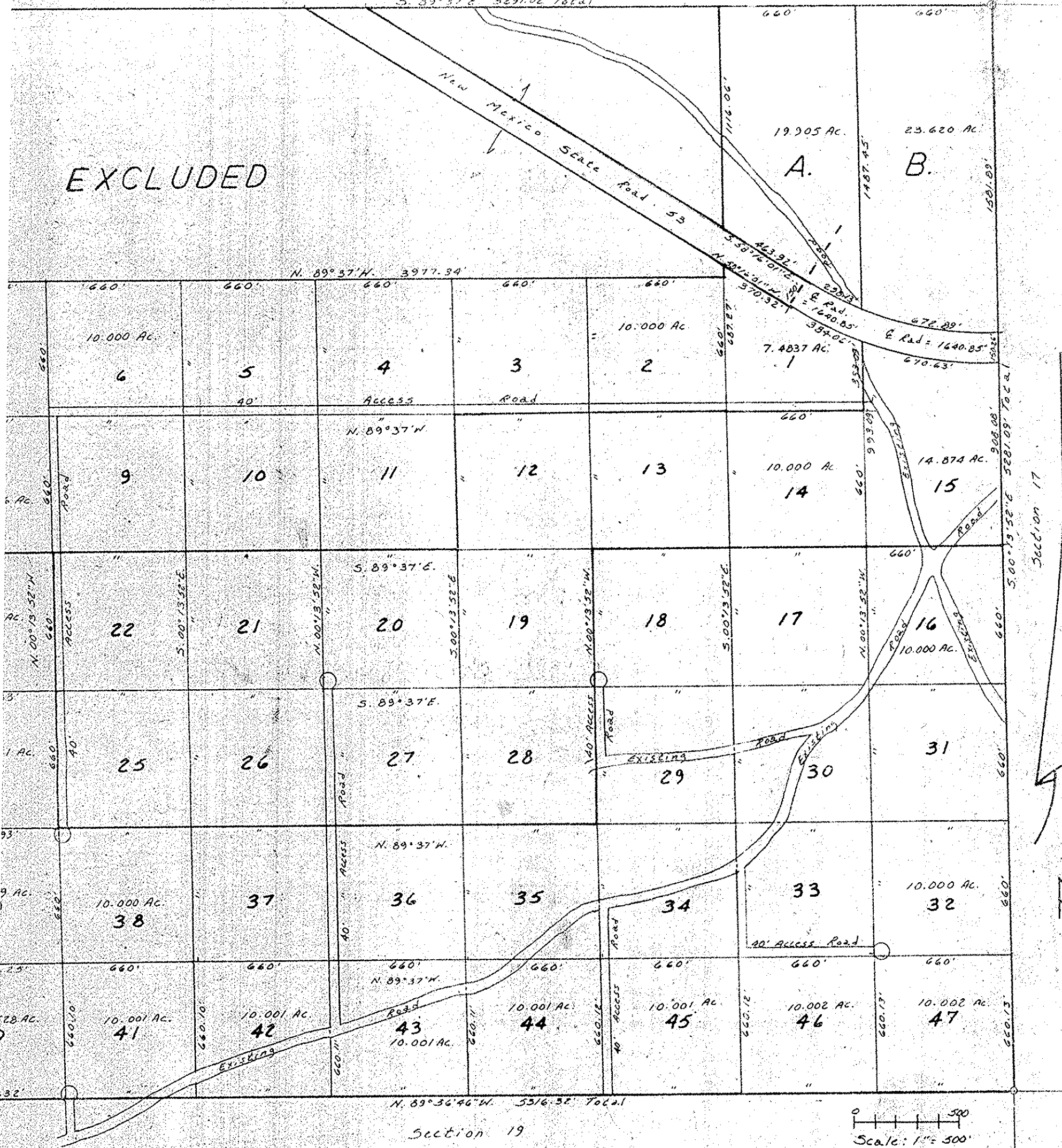

Section 7

S. 89° 37' E 5291.02' Total

EXCLUDED



AMENDED PLAT OF
CIBOLA TRAILS

A SUBDIVISION, VALENCIA COUNTY, NEW MEXICO

SHEET 2 OF 6 SHEETS, COMPRISING SECTION 18
 TOWNSHIP 9 NORTH, RANGE 12 WEST, N.M.P.M.

ELDER COMPANY OCTOBER, 1975 3399 ERE AFS KLH

STATE OF NEW MEXICO
 COUNTY OF VALENCIA

316 FEB 9 1976

Notary Public
 State of New Mexico
 My Comm. Expires 1976

Notary Public
 State of New Mexico
 My Comm. Expires 1976

Notary Public
 State of New Mexico
 My Comm. Expires 1976

Notary Public
 State of New Mexico
 My Comm. Expires 1976

B-192