

TRICIONS RECORDED
BOOK 256 PAGES 522-528

acknowledged
BY OF JUNE 1961
for Yellow County,
Yellow County, Ark.

knownleged
1 of June
County Clerk
for Teller
xpines
xpines

of the public the
roads.
acknowledged
of June
County Clerk
for Teller
xpines

SUBDI-

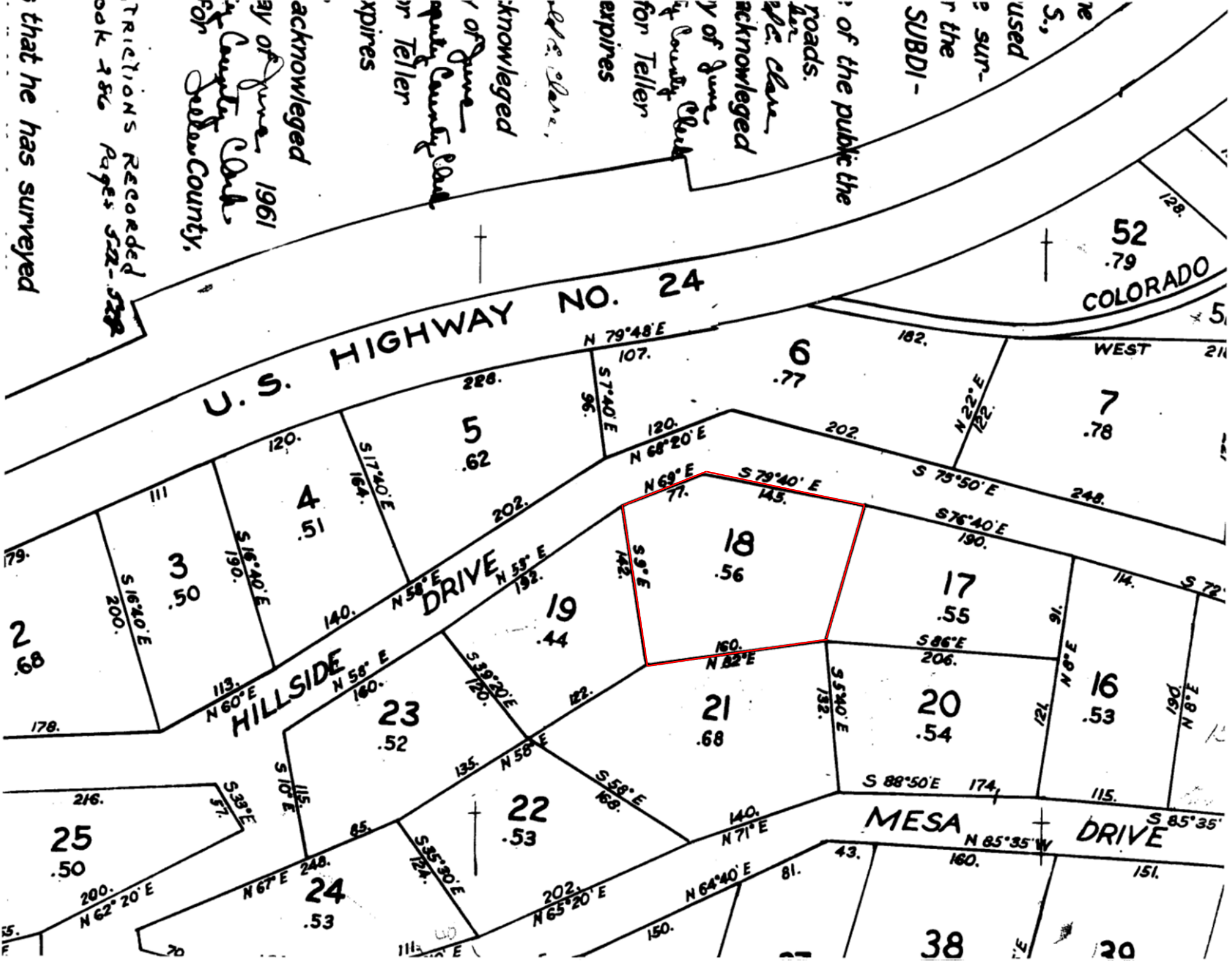

52
.79
COLORADO

U.S. HIGHWAY NO. 24

HILLSIDE DRIVE

MESA DRIVE

Parcel 1: 2.68
Parcel 2: 179.
Parcel 3: 3.50
Parcel 4: 4.51
Parcel 5: 5.62
Parcel 6: 6.77
Parcel 7: 7.78
Parcel 8: 182.
Parcel 9: 128.
Parcel 10: 120.
Parcel 11: 164.
Parcel 12: 190.
Parcel 13: 178.
Parcel 14: 14.
Parcel 15: 115.
Parcel 16: 16.53
Parcel 17: 17.55
Parcel 18: 18.56
Parcel 19: 19.44
Parcel 20: 20.54
Parcel 21: 21.68
Parcel 22: 22.53
Parcel 23: 23.52
Parcel 24: 24.53
Parcel 25: 25.50

