

VACATION AND REFILING OF WESTCREEK LAKES SUBDIVISION NO. 2

DOUGLAS COUNTY
COLORADO

Karcich and Weber, Inc.
Engineers

COLORADO SPRINGS, COLORADO
MARCH 1969

I, STEVE A. CRAWLEY, County Clerk and Recorder
of and for the County of Douglas, State of
Colorado, do hereby certify that the foregoing
is a true and correct copy of Reception /
111022
It appears upon the records of
this office, signed by hand and office
and duly attested, as required, A.C. 19-96
1955
STEVE A. CRAWLEY
County Clerk and Recorder

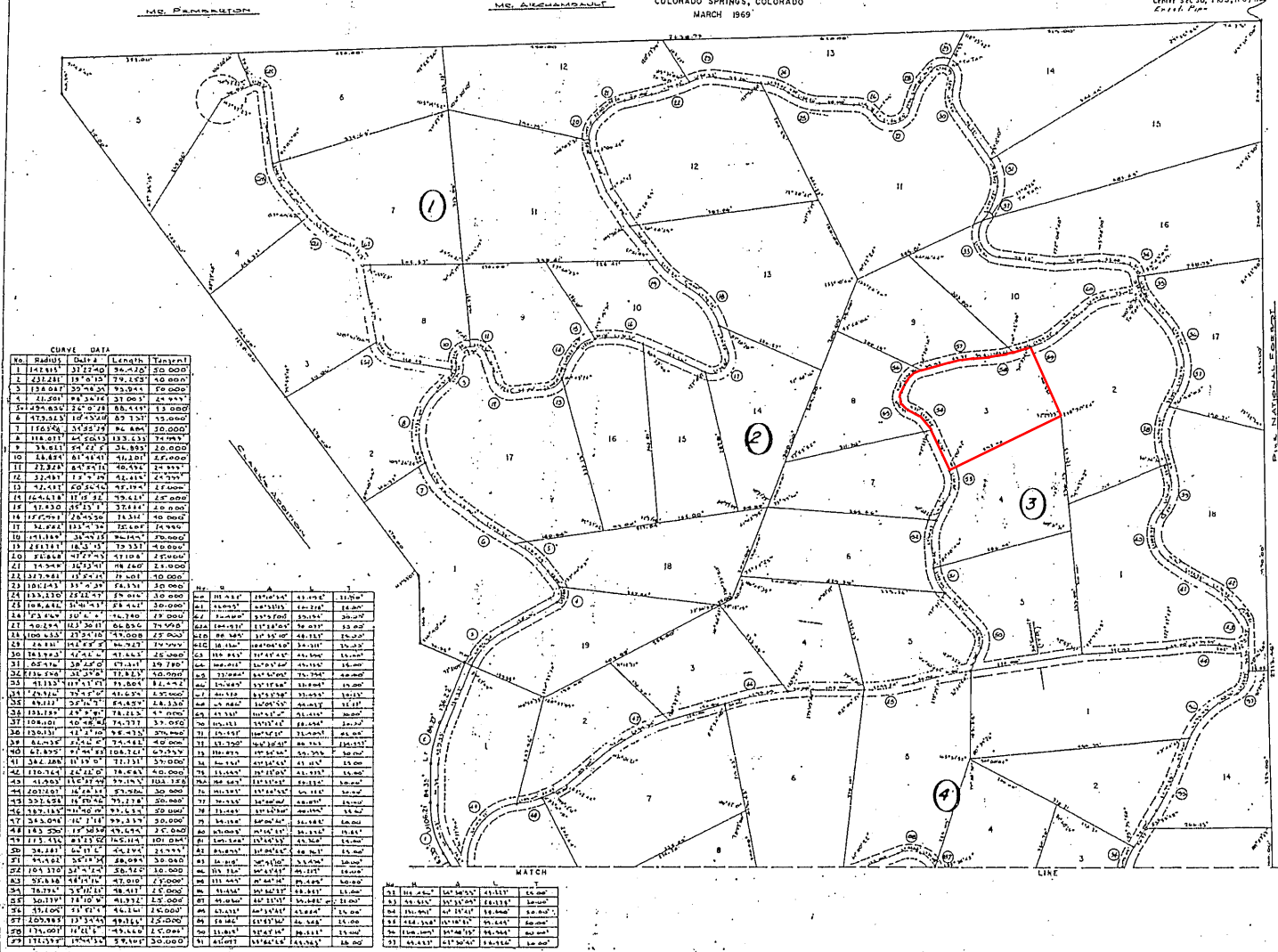

| STATION | CHORD BEARING | CHORD DISTANCE | CHORD AREA | CHORD PERIMETER |
|---------|---------------|----------------|------------|-----------------|
| 1 | 117°11'11" | 37.7240 | 36.210 | 20.000 |
| 2 | 123°21'11" | 19.7115 | 79.153 | 40.000 |
| 3 | 128°04'11" | 32.8125 | 73.315 | 60.000 |
| 4 | 110°04'11" | 48.3414 | 31.0637 | 24.999 |
| 5 | 143°44'11" | 24.0778 | 56.4117 | 13.000 |
| 6 | 143°21'11" | 19.7115 | 82.130 | 15.000 |
| 7 | 110°04'11" | 32.8125 | 80.400 | 10.000 |
| 8 | 118°01'11" | 44.6013 | 133.233 | 74.999 |
| 9 | 135°01'11" | 24.2274 | 36.893 | 20.000 |
| 10 | 134°01'11" | 41.4141 | 41.101 | 12.000 |
| 11 | 23°22'11" | 83.2214 | 40.434 | 24.999 |
| 12 | 31°44'11" | 12.7724 | 46.818 | 24.999 |
| 13 | 42°44'11" | 20.7454 | 42.194 | 12.000 |
| 14 | 124°41'11" | 11.7774 | 45.411 | 20.000 |
| 15 | 41°43'11" | 37.1117 | 37.441 | 20.000 |
| 16 | 127°04'11" | 24.6536 | 18.311 | 40.000 |
| 17 | 34°42'11" | 132.5134 | 30.404 | 74.999 |
| 18 | 171°14'11" | 30.7114 | 80.144 | 20.000 |
| 19 | 211°11'11" | 16.3115 | 15.331 | 40.000 |
| 20 | 210°14'11" | 11.7774 | 11.101 | 25.000 |
| 21 | 145°44'11" | 10.1114 | 48.140 | 25.000 |
| 22 | 327°44'11" | 11.7774 | 71.101 | 40.000 |
| 23 | 102°44'11" | 11.7774 | 24.131 | 40.000 |
| 24 | 133°11'11" | 22.1117 | 27.014 | 30.000 |
| 25 | 104°41'11" | 31.4117 | 28.441 | 30.000 |
| 26 | 104°41'11" | 31.4117 | 28.441 | 30.000 |
| 27 | 104°41'11" | 31.4117 | 28.441 | 30.000 |
| 28 | 104°41'11" | 31.4117 | 28.441 | 30.000 |
| 29 | 104°41'11" | 31.4117 | 28.441 | 30.000 |
| 30 | 104°41'11" | 31.4117 | 28.441 | 30.000 |
| 31 | 104°41'11" | 31.4117 | 28.441 | 30.000 |
| 32 | 104°41'11" | 31.4117 | 28.441 | 30.000 |
| 33 | 104°41'11" | 31.4117 | 28.441 | 30.000 |
| 34 | 104°41'11" | 31.4117 | 28.441 | 30.000 |
| 35 | 104°41'11" | 31.4117 | 28.441 | 30.000 |
| 36 | 104°41'11" | 31.4117 | 28.441 | 30.000 |
| 37 | 104°41'11" | 31.4117 | 28.441 | 30.000 |
| 38 | 104°41'11" | 31.4117 | 28.441 | 30.000 |
| 39 | 104°41'11" | 31.4117 | 28.441 | 30.000 |
| 40 | 104°41'11" | 31.4117 | 28.441 | 30.000 |
| 41 | 104°41'11" | 31.4117 | 28.441 | 30.000 |
| 42 | 104°41'11" | 31.4117 | 28.441 | 30.000 |
| 43 | 104°41'11" | 31.4117 | 28.441 | 30.000 |
| 44 | 104°41'11" | 31.4117 | 28.441 | 30.000 |
| 45 | 104°41'11" | 31.4117 | 28.441 | 30.000 |
| 46 | 104°41'11" | 31.4117 | 28.441 | 30.000 |
| 47 | 104°41'11" | 31.4117 | 28.441 | 30.000 |
| 48 | 104°41'11" | 31.4117 | 28.441 | 30.000 |
| 49 | 104°41'11" | 31.4117 | 28.441 | 30.000 |
| 50 | 104°41'11" | 31.4117 | 28.441 | 30.000 |
| 51 | 104°41'11" | 31.4117 | 28.441 | 30.000 |
| 52 | 104°41'11" | 31.4117 | 28.441 | 30.000 |
| 53 | 104°41'11" | 31.4117 | 28.441 | 30.000 |
| 54 | 104°41'11" | 31.4117 | 28.441 | 30.000 |
| 55 | 104°41'11" | 31.4117 | 28.441 | 30.000 |
| 56 | 104°41'11" | 31.4117 | 28.441 | 30.000 |
| 57 | 104°41'11" | 31.4117 | 28.441 | 30.000 |
| 58 | 104°41'11" | 31.4117 | 28.441 | 30.000 |
| 59 | 104°41'11" | 31.4117 | 28.441 | 30.000 |
| 60 | 104°41'11" | 31.4117 | 28.441 | 30.000 |
| 61 | 104°41'11" | 31.4117 | 28.441 | 30.000 |
| 62 | 104°41'11" | 31.4117 | 28.441 | 30.000 |
| 63 | 104°41'11" | 31.4117 | 28.441 | 30.000 |
| 64 | 104°41'11" | 31.4117 | 28.441 | 30.000 |
| 65 | 104°41'11" | 31.4117 | 28.441 | 30.000 |
| 66 | 104°41'11" | 31.4117 | 28.441 | 30.000 |
| 67 | 104°41'11" | 31.4117 | 28.441 | 30.000 |
| 68 | 104°41'11" | 31.4117 | 28.441 | 30.000 |
| 69 | 104°41'11" | 31.4117 | 28.441 | 30.000 |
| 70 | 104°41'11" | 31.4117 | 28.441 | 30.000 |
| 71 | 104°41'11" | 31.4117 | 28.441 | 30.000 |
| 72 | 104°41'11" | 31.4117 | 28.441 | 30.000 |
| 73 | 104°41'11" | 31.4117 | 28.441 | 30.000 |
| 74 | 104°41'11" | 31.4117 | 28.441 | 30.000 |
| 75 | 104°41'11" | 31.4117 | 28.441 | 30.000 |
| 76 | 104°41'11" | 31.4117 | 28.441 | 30.000 |
| 77 | 104°41'11" | 31.4117 | 28.441 | 30.000 |
| 78 | 104°41'11" | 31.4117 | 28.441 | 30.000 |
| 79 | 104°41'11" | 31.4117 | 28.441 | 30.000 |
| 80 | 104°41'11" | 31.4117 | 28.441 | 30.000 |
| 81 | 104°41'11" | 31.4117 | 28.441 | 30.000 |
| 82 | 104°41'11" | 31.4117 | 28.441 | 30.000 |
| 83 | 104°41'11" | 31.4117 | 28.441 | 30.000 |
| 84 | 104°41'11" | 31.4117 | 28.441 | 30.000 |
| 85 | 104°41'11" | 31.4117 | 28.441 | 30.000 |
| 86 | 104°41'11" | 31.4117 | 28.441 | 30.000 |
| 87 | 104°41'11" | 31.4117 | 28.441 | 30.000 |
| 88 | 104°41'11" | 31.4117 | 28.441 | 30.000 |
| 89 | 104°41'11" | 31.4117 | 28.441 | 30.000 |
| 90 | 104°41'11" | 31.4117 | 28.441 | 30.000 |
| 91 | 104°41'11" | 31.4117 | 28.441 | 30.000 |
| 92 | 104°41'11" | 31.4117 | 28.441 | 30.000 |
| 93 | 104°41'11" | 31.4117 | 28.441 | 30.000 |
| 94 | 104°41'11" | 31.4117 | 28.441 | 30.000 |
| 95 | 104°41'11" | 31.4117 | 28.441 | 30.000 |
| 96 | 104°41'11" | 31.4117 | 28.441 | 30.000 |
| 97 | 104°41'11" | 31.4117 | 28.441 | 30.000 |
| 98 | 104°41'11" | 31.4117 | 28.441 | 30.000 |
| 99 | 104°41'11" | 31.4117 | 28.441 | 30.000 |
| 100 | 104°41'11" | 31.4117 | 28.441 | 30.000 |

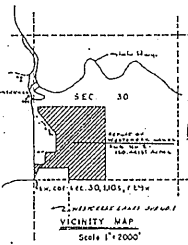
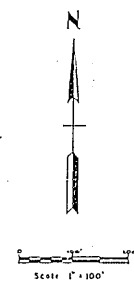

correction
6/30/77
Rec. 202934
Book 310
Page 374