

Tierra Verde Subdivision

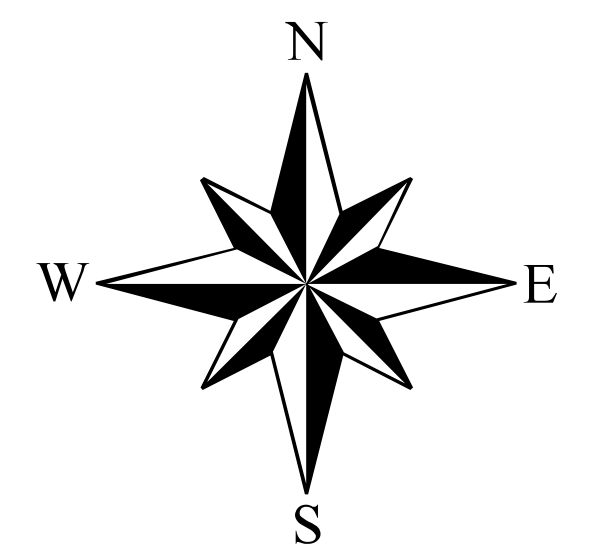
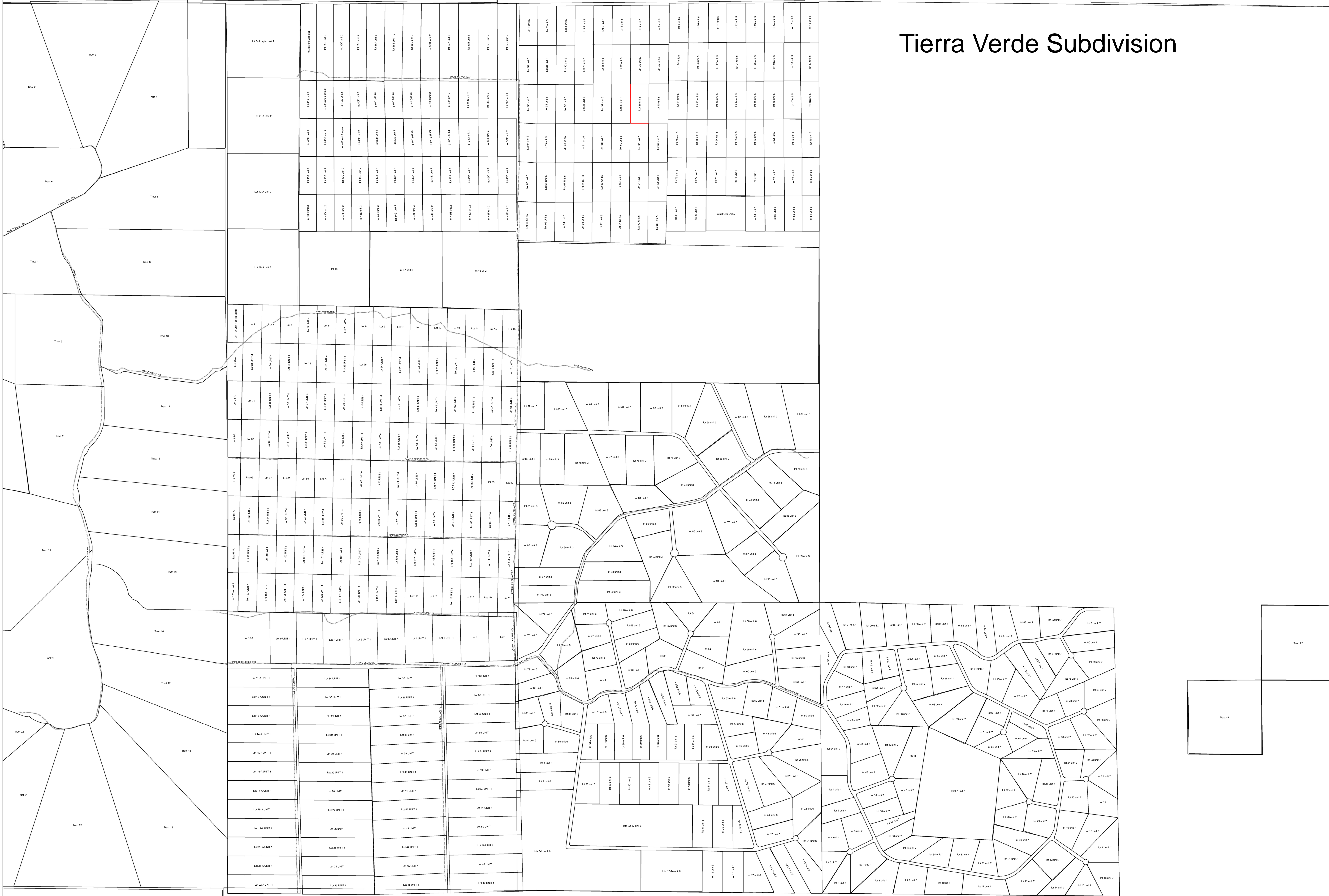

The GIS material is made available as a public service. Maps and data are to be used for reference purposes only and Cibola County, New Mexico, is not responsible for any inaccuracies herein contained. No responsibility is assumed for damages or other liabilities due to the accuracy, availability, use or misuse of the information herein provided. GIS information is in the public domain and may be copied without permission; citation of the source is appreciated.

The information contained on the cadastral maps is used to locate, identify and inventory parcels of land in Cibola County for reference purposes only and is NOT to be construed or used as a "legal description." Map information is believed to be accurate but accuracy is not guaranteed. Any errors or omissions should be reported to Cibola County Parcel Mapping Department. In no event will Cibola County be liable for any damages, including loss of data, lost profits, business interruption, loss of business information or other pecuniary loss that might arise from the use of maps or the information they contain.